

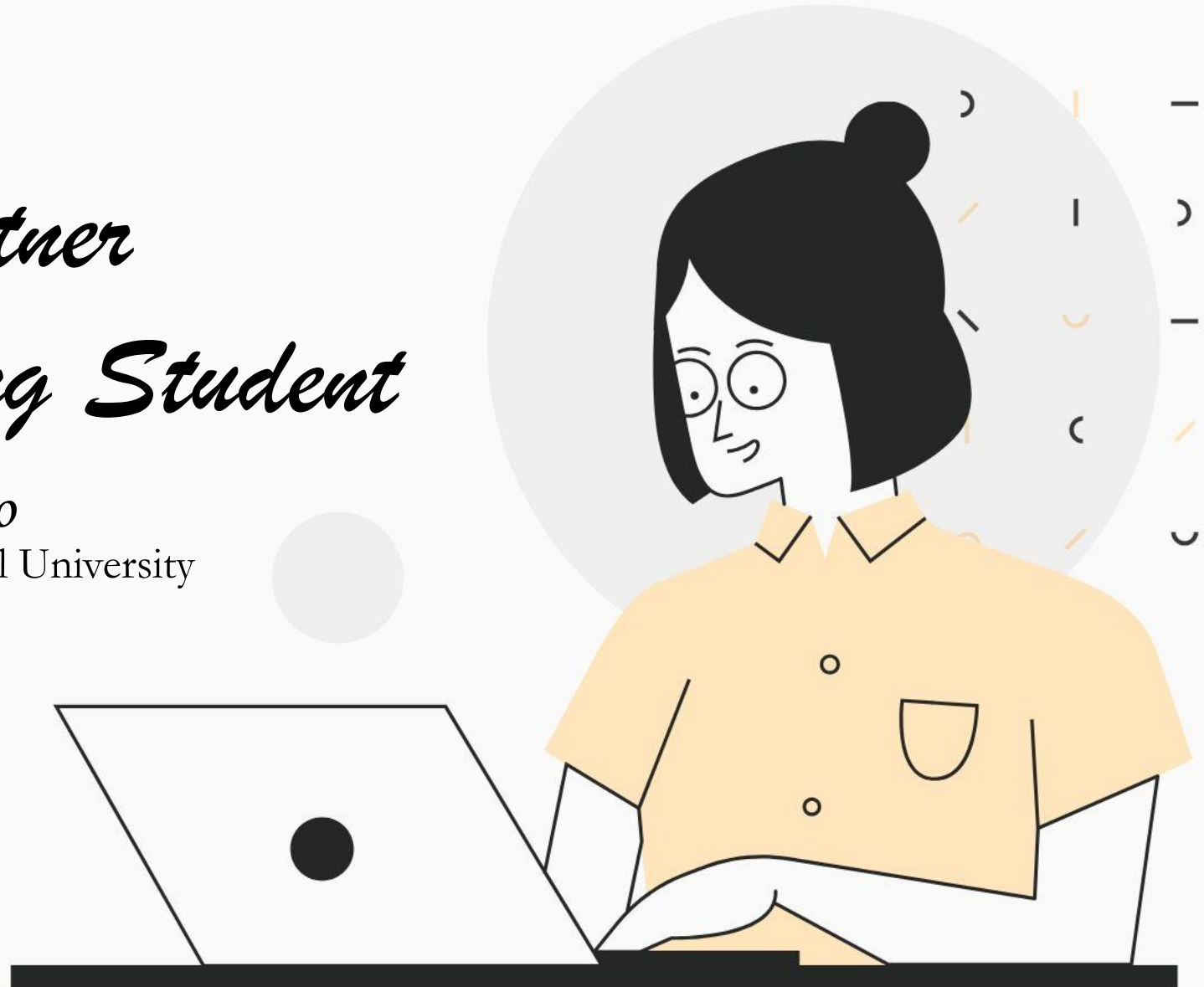

*Non-partner
Incoming Visiting Student*

*Welcome to
National Taiwan Normal University*



Center for Taiwan's Education

"Classical elegance, modern vision"

NTNU is located in the heart of Taipei, an aggregation of humanity with convenient transportation. It's based on abundant arts and cultural heritages, integrated with modern technology and knowledge.

The Palace for Youth Leadership

"Multiple Cultures Exchange"

We provide several intercultural lectures and activities to associate international students and local students, aiming to enrich international students' local understanding and enhance local students' international awareness and global vision.

Features

1

International Exchange

International students will attend the courses with NTNU students.

2

Diverse Academic Resources and Choices

There are total 9 colleges, 62 departments in NTNU, which provides numerous academic courses and tutorial supports for students.

3

Various Extracurriculum Activities

There are more than 100 student clubs, and well-equipped exercise venues like swimming pool, gym, tennis and basketball courts...etc.

Top choice for academy

"Outstanding Research and Teaching Quality"

—Times Higher Education 2020

- 1st in International Outlook among Taiwanese Universities
- 15th in Education
- 93rd in Asian University rankings

—QS World University Rankings 2020

- 1st in International Students among Taiwanese universities
- 31st in Education
- 50th in Library and Information Management
- 51-100th in Linguistics
- 61st in Asian University Rankings
- Overall:331

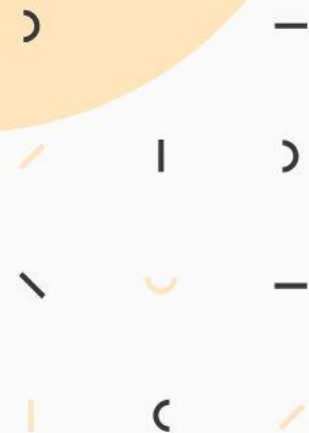

Qualification

1. Applicants should be currently enrolled in university.
2. Your university should be on the Reference List of Foreign Universities, provided by Ministry of Education, Republic of China (Taiwan). ([click for more information](#))

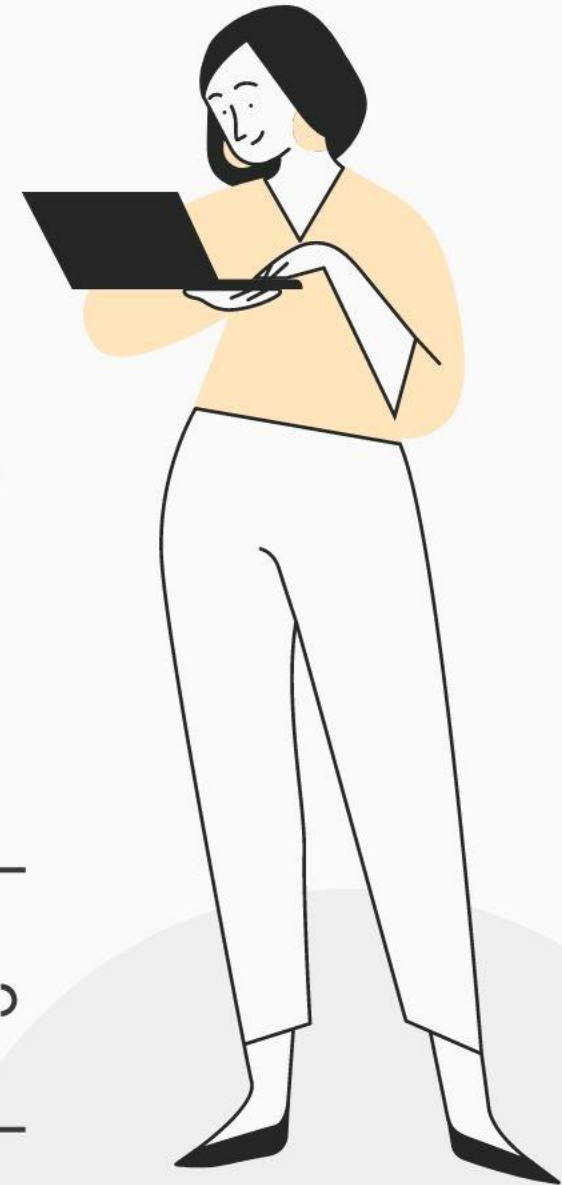

Application Progress

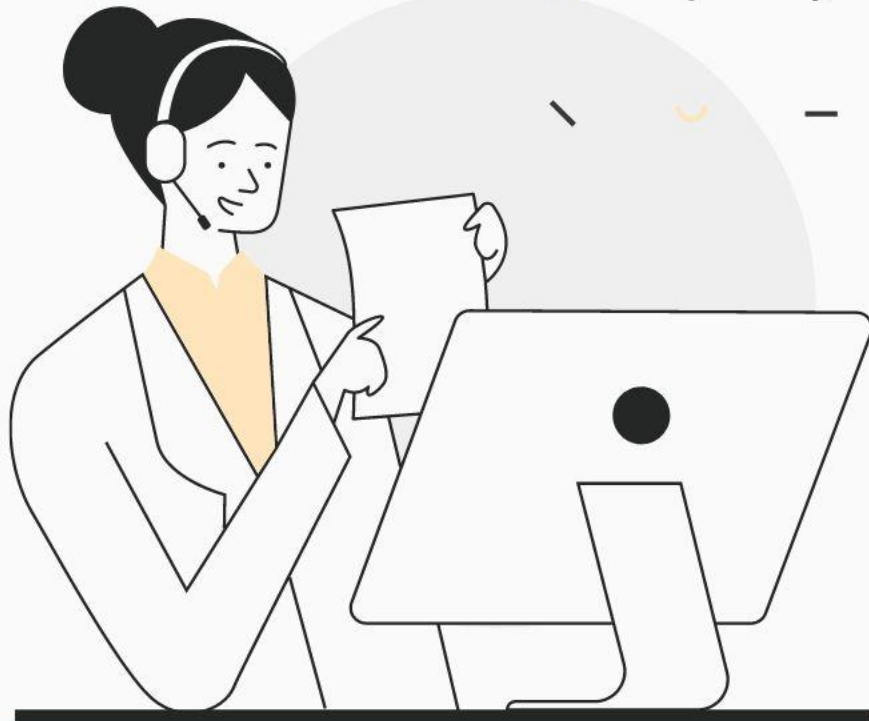

- 1 Submit required documents & pay admission fee
↓
- 2 Qualification Screening (by departments/ institutes)
↓
- 3 Final Screening (by administrative offices)
↓
- 4 Admission Announcement & Issue Letter of Acceptance

Application Period

Fall Semester : March - April

(Term Time : September - January of next year)

Spring Semester : September - October

(Term Time : February – June)

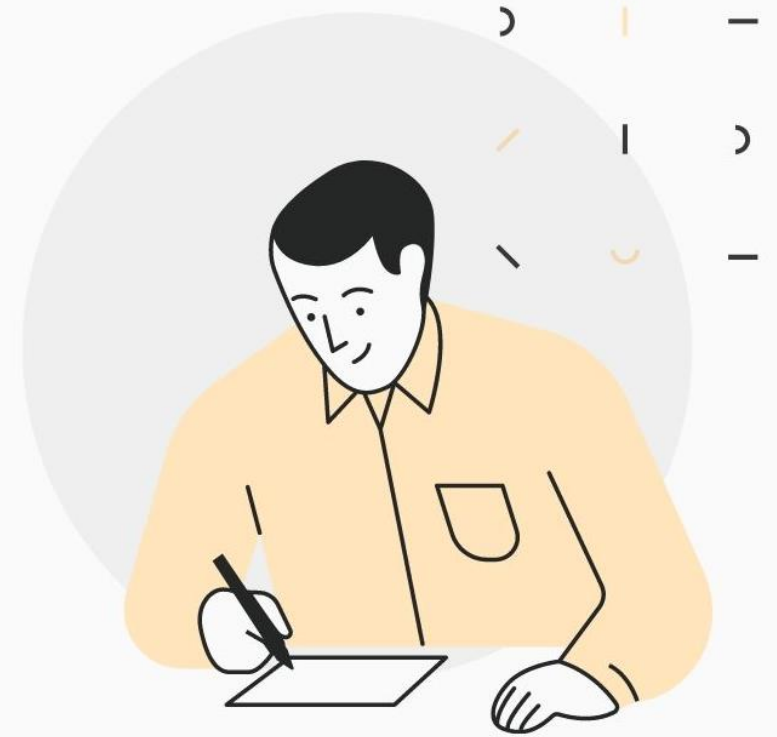

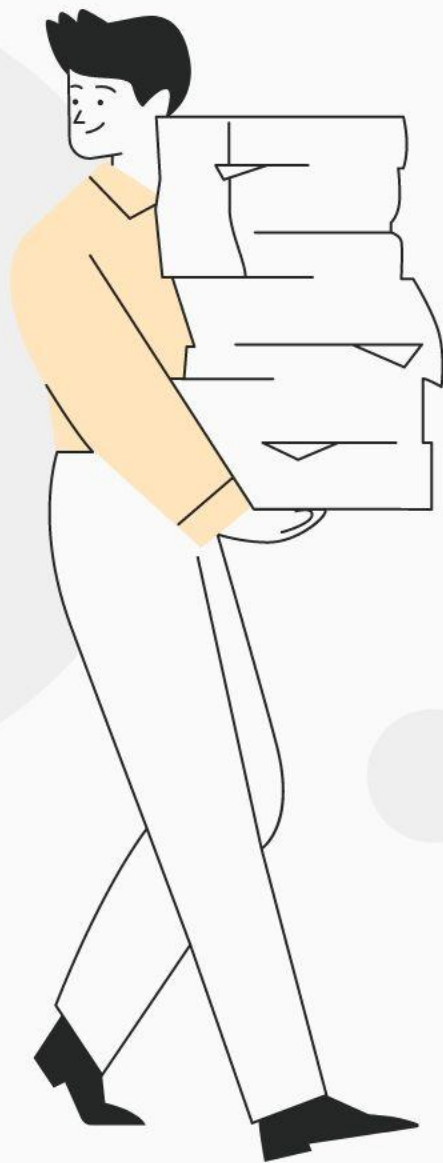

Required Documents

1. Printed application form with 2 passport-size photo
2. Study plan x 1(undergraduate, graduate)/Research Plan x 1(graduate)
3. Letters of recommendation x 2
4. Official Academic Transcripts x 1 (for undergraduate or graduate studies)
5. Photocopy of applicant's passport(color photocopy)
6. Official Enrollment Certificate (Issued by home Univeristies/institutions within 3 months) x 1
7. Remittance slip of admission fee (USD110)

***All the documents must be either in English or Chinese**

***Please send all required documents to Office of International Affairs, NTNU.**

**Also, please scan all required documents and email them to Ms. Ivy Hong
(email address : cihyihong@ntnu.edu.tw)**

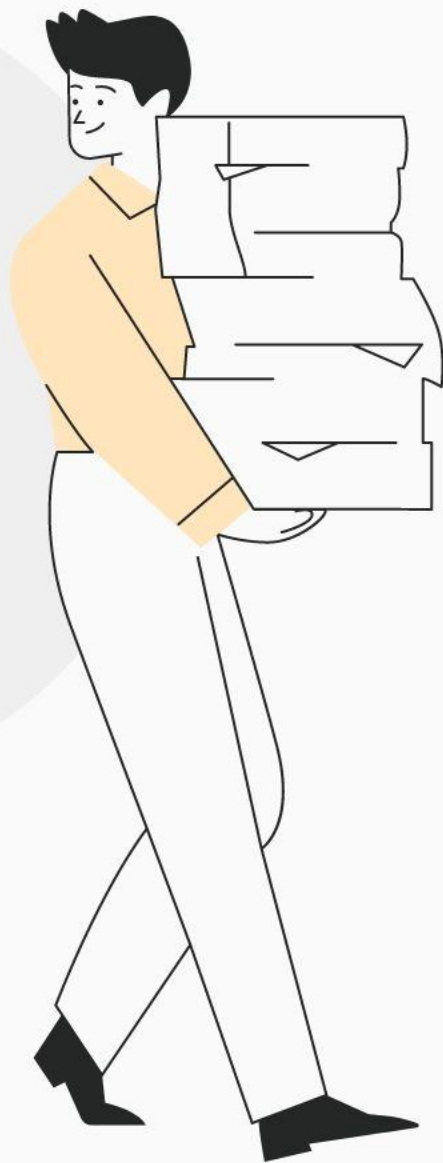

Admission Fee

Please remit US\$110 Admission Fee to NTNU account, and specify your name and university on the remittance slip, and attach the remittance slip along with required documents.

***Do not send cash**

NTNU account information as following:

Beneficiary: National Taiwan Normal University 402U account

Beneficiary Account Number: 185331000005

Beneficiary with Bank: CHINA TRUST COMMERCIAL BANK JHONG-SIAO BRANCH

Beneficiary Bank Address: 1F., No.71, Sec.4, Jhong-siao E.Rd., Da-an District, Taipei City
106, Taiwan (R. O. C.)

Swift Code: CTCBTWTP

***No refunded once Admission Fee is submitted**

Notification

Following information for Mainland China passport holders only:

大陸地區學生、或持中國人民共和國護照但居住海外學生，需另外繳交

1. 大陸地區人民入出臺灣地區申請書
 - (1) 請使用此連結表格並確實詳細填寫
 - (2) 「英文姓名」一欄：請填寫與護照相同之英文拼音姓名；
「證照資料」一欄：如無護照則不需填寫
 - (3) 黏貼符合規定之照片，照片必須為白色背景五官清晰(同證件照)
 - (4) 反面黏貼身分證影本及簽名
2. 在學證明正本(須有校方戳章)
3. 大陸地區身分證/掃描(正、反面)



Notification

1. Please prepare all required documents and **send them to Office of International Affairs, NTNU**, before deadline (the date on the postmark is what counts). Any late delivery will not be accepted.
Also, please **scan all required documents and email them** to Ms. Ivy Hong (email address : cihyihong@ntnu.edu.tw)

Recipient information :

Ms. Ivy Hong

Office of International Affairs, National Taiwan Normal University

No.162, Section 1, Heping East Road , Taipei 10610, Taiwan(R.O.C.)

2. If you come from China, Hong Kong or Macao, please contact your home university to ensure whether you are suitable for group application or individual application.
3. If you are a student from partner institutions of NTNU, please visit “Incoming Visiting Student Application” for more information. ([click for more information](#))

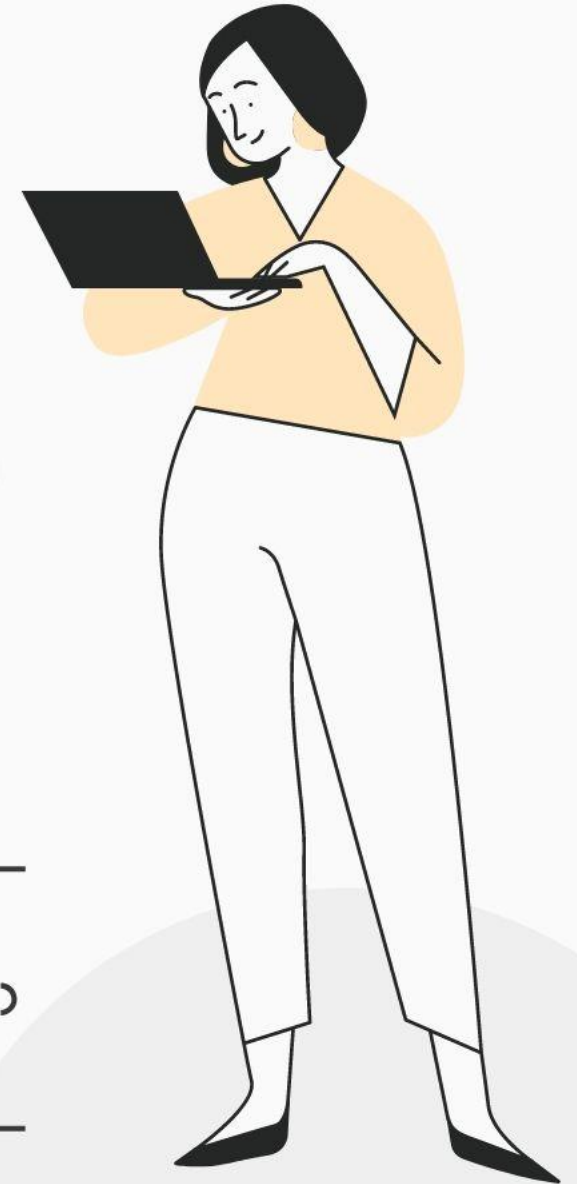

CONTACT ME

● Ms. Ivy Hong

Telephone: +886-2-7749-7978

Email: chiyihong@ntnu.edu.tw

Website:

NTNU OIA : <http://ap.itc.ntnu.edu.tw/istudent/oia2/>

NTNU Web : <https://www.ntnu.edu.tw/>

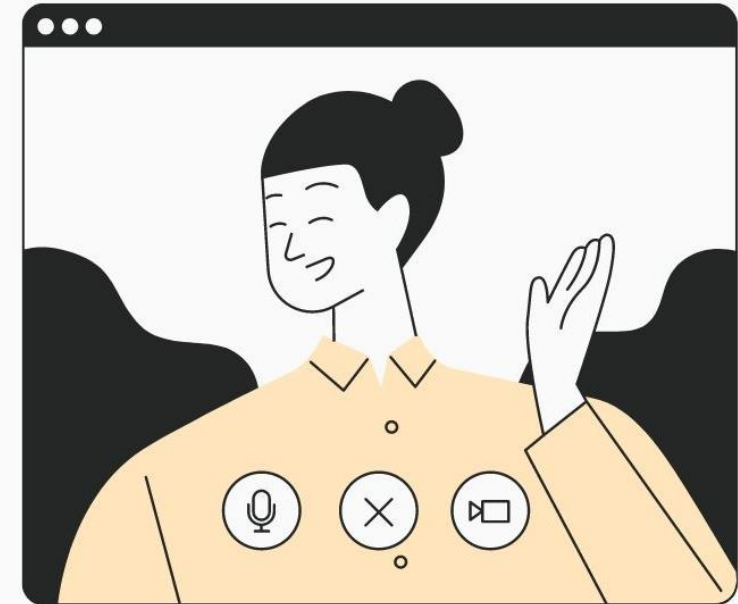

Useful Information



**BUREAU OF CONSULAR AFFAIRS,
MINISTRY OF FOREIGN AFFAIRS,
REPUBLIC OF CHINA (TAIWAN)**

<https://www.boca.gov.tw/mp-2.html>



**Ministry of the Interior
National Immigration Agency
Republic of China (Taiwan)**

<https://www.immigration.gov.tw/5475/>

Taiwan
THE HEART OF ASIA
交通部觀光局
Tourism Bureau, MOTC

Tourism Bureau, MOTC

<https://eng.taiwan.net.tw/>